

Grace Livingston Hill Dust Jacket Dates

Reprint books are often misleading as far as dates are concerned. The book you are holding in your hand may have been printed much later than the most recent date mentioned. What appears on the rear of the dust jacket can offer clues as to when the book was actually printed. Below is a little work I did in my attempts to determine the actual age of the GLH books in my own collection.

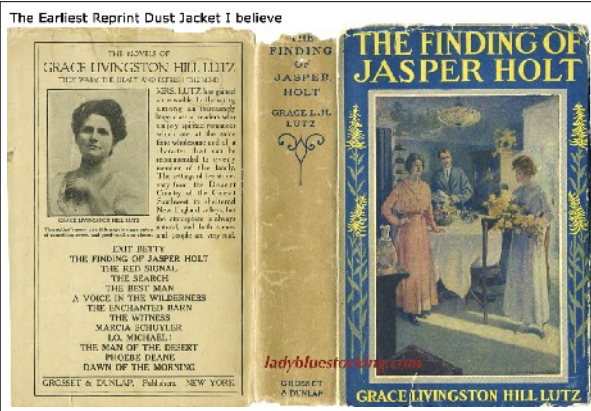

**Lists 13 Titles. None later than 1920
Can't be older than 1920**

Exit Betty, 1920; Finding of Jasper Holt, 1914; Red Signal, 1919; The Search, 1919; Best Man, 1914; Voice In the Wilderness, 1916; The Witness, 1917; Marcia Shuyler, 1908; Lo, Michael, 1913; Man of the Desert, 1914; Phoebe Deane, 1909; Dawn of the Morning, 1911

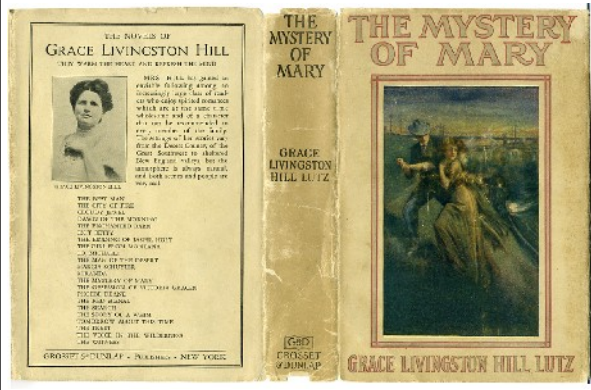

**Lists 22 Titles. None later than 1924,
Can't be older than 1924**

MYSTERY OF MARY. Later than DJ above I'm guessing. Lists 22 Titles. *New Titles:* THE CITY OF FIRE, 1922; Cloudy Jewel, 1920; Enchanted Barn, 1918; Girl from Montana, 1922; Miranda, 1918; Obsession of Victoria Gracen, 1915; Red Signal, 1919; The Search, 1919; Story of a Whim, 1924; Tomorrow About This Time, 1923; The Tryst, 1921

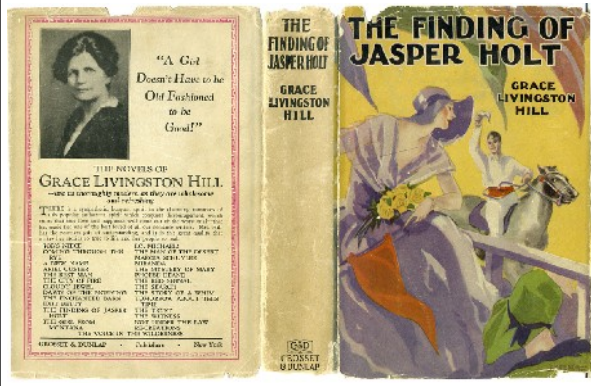

**Lists 28 Titles. None later than 1927
Can't be older than 1927**

New Titles: Job's Niece, 1927; Coming Through the Rye, 1926; A New Name, 1926; Ariel Custer, 1925; Not Under the Law, 1925; Re-Creations, 1924

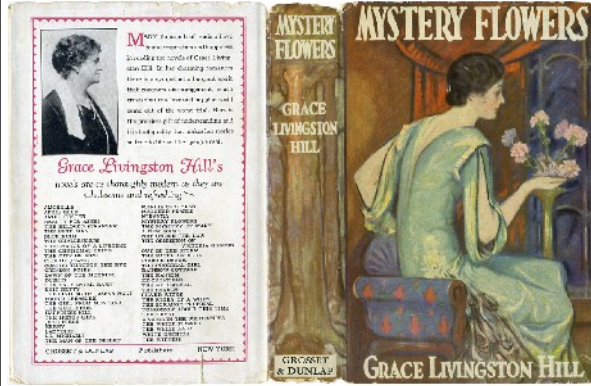

**Lists 56 Titles.
Can't be older than 1936**

New Titles: Mystery Flowers, 1936; Amorelle, 1934; April Gold, 1936; Beauty For Ashes, 1935; Beloved Stranger, 1933; Blue Ruin, 1928; Challengers, 1932; Chance of a Lifetime, 1931; Duskin, 1929

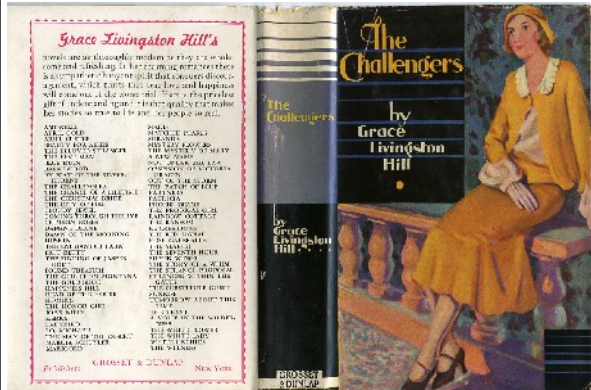

Wartime Stamp on some with this rear panel.

Probably late 1930s to early 1940s

Despite the wartime stamp, the paper used for the text pages is still very good at this point.



Wartime: Circa 1943 I believe.

Explanation of need to conserve and recycle paper for wartime uses on the rear of the dust jacket.

Tanning, brittle paper.



**Madison Square Editions.
Wartime. 1943-1949?**

1940s. Inferior paper used for interior pages. Tanning, brittle paper.

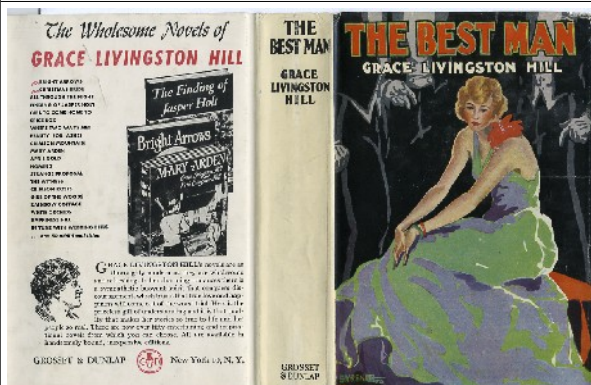

From the 1950s I believe.

End of the war. Return to nice interior paper. If anyone else has determined a different time period please contact me.



1960s I believe.

If anyone else has determined a different date, please contact me.